

RECEIVED

20 JUN 2019

Application for a premises licence to be granted under the Licensing Act 2003**PLEASE READ THE FOLLOWING INSTRUCTIONS FIRST**

Before completing this form please read the guidance notes at the end of the form. If you are completing this form by hand please write legibly in block capitals. In all cases ensure that your answers are inside the boxes and written in black ink. Use additional sheets if necessary.

You may wish to keep a copy of the completed form for your records.

I/We Talking Drum London Limited

(Insert name(s) of applicant)

apply for a premises licence under section 17 of the Licensing Act 2003 for the premises described in Part 1 below (the premises) and I/we are making this application to you as the relevant licensing authority in accordance with section 12 of the Licensing Act 2003

Part 1 – Premises details

Postal address of premises or, if none, ordnance survey map reference or description 610 Old Kent Road			
Post town	London	Postcode	SE15 1JB
Telephone number at premises (if any)		N/A	
Non-domestic rateable value of premises		£42,000	

Part 2 - Applicant details

Please state whether you are applying for a premises licence as **Please tick as appropriate**

- | | | | |
|----|--|-------------------------------------|-----------------------------|
| a) | an individual or individuals * | <input type="checkbox"/> | please complete section (A) |
| b) | a person other than an individual * | | |
| | i as a limited company/limited liability partnership | <input checked="" type="checkbox"/> | please complete section (B) |
| | ii as a partnership (other than limited liability) | <input type="checkbox"/> | please complete section (B) |
| | iii as an unincorporated association or | <input type="checkbox"/> | please complete section (B) |
| | iv other (for example a statutory corporation) | <input type="checkbox"/> | please complete section (B) |
| c) | a recognised club | <input type="checkbox"/> | please complete section (B) |
| d) | a charity | <input type="checkbox"/> | please complete section (B) |

RECEIVED

20 JUN 2019

SECOND INDIVIDUAL APPLICANT (if applicable)

Mr <input type="checkbox"/>	Mrs <input type="checkbox"/>	Miss <input type="checkbox"/>	Ms <input type="checkbox"/>	Other Title (for example, Rev)	
Surname			First names		
Date of birth			I am 18 years old or over <input type="checkbox"/> Please tick yes		
Nationality					
Where applicable (if demonstrating a right to work via the Home Office online right to work checking service), the 9-digit 'share code' provided to the applicant by that service: (please see note 15 for information)					
Current residential address if different from premises address					
Post town				Postcode	
Daytime contact telephone number					
E-mail address (optional)					

(B) OTHER APPLICANTS

Please provide name and registered address of applicant in full. Where appropriate please give any registered number. In the case of a partnership or other joint venture (other than a body corporate), please give the name and address of each party concerned.

Name Talking Drum London Limited
Address 610 Old Kent Road London SE15 1JB
Registered number (where applicable) 12061432
Description of applicant (for example, partnership, company, unincorporated association etc.) Company

Business - Application for a premises licence to be granted under the Licensing Act 2003

	Restaurant
--	------------

If 5,000 or more people are expected to attend the premises at any one time please use the drop down below to select the number.

	Less than 5000
--	----------------

Operating Schedule part 2

What licensable activities do you intend to carry on from the premises?

	(Please see sections 1 and 14 of the Licensing Act 2003 and schedule 1 and 2 of the Licensing Act 2003)
--	---

Provision of regulated entertainment (Please read guidance note 2)

	f) recorded music

Provision of late night refreshment

	i) Late night refreshment
--	---------------------------

Supply of alcohol

	j) Supply of alcohol
--	----------------------

F - Recorded Music

Will the playing of recorded music take place indoors or outdoors or both? (Please read guidance note 3)

	Indoors
--	---------

Please give further details here (Please read guidance note 4)

	Recorded music will be played as background music
--	---

Business - Application for a premises licence to be granted under the Licensing Act 2003

Standard days and timings for Recorded Music (Please read guidance note 7)

Day	Start	Finish
Mon	12:00	23:30
Tues	12:00	23:30
Wed	12:00	23:30
Thur	12:00	23:30
Fri	12:00	00:30
Sat	12:00	00:30
Sun	12:00	23:30

State any seasonal variations for playing recorded music (Please read guidance note 5)

--	--

Non standard timings. Where you intend to use the premises for the playing of recorded music entertainment at different times to those listed. (Please read guidance note 6)

--	--

I - Late Night Refreshment

Will the provision of late night refreshment take place indoors or outdoors or both? (Please read guidance note 3)

	Indoors
--	---------

Please give further details here (Please read guidance note 4)

	Hot food will be served
--	-------------------------

Standard days & timings for Late night refreshment (Late night start time is from 23.00, see guidance notes 7)

Day	Start	Finish
Mon	23:00	23:30
Tues	23:00	23:30
Wed	23:00	23:30
Thur	23:00	23:30
Fri	23:00	00:30
Sat	23:00	00:30
Sun	23:00	23:30

State any seasonal variations for the provision of late night refreshment (Please read guidance note 5)

Business - Application for a premises licence to be granted under the Licensing Act 2003

--	--

Non standard timings. Where you intend to use the premises for the provision of late night refreshment at different times, to those listed. Please list, (Please read guidance note 6)

--	--

J - Supply of Alcohol

Will the supply of alcohol be for consumption (Please read guidance note 8)

	On the premises
--	-----------------

Standard days and timings for Supply of alcohol (Please read guidance note 7)

Day	Start	Finish
Mon	12:00	23:30
Tues	12:00	23:30
Wed	12:00	23:30
Thur	12:00	23:30
Fri	12:00	00:30
Sat	12:00	00:30
Sun	12:00	23:30

State any seasonal variations for the supply of alcohol (Please read guidance 5)

--	--

Non standard timings. Where you intend to use the premises for the supply of alcohol at different times to those listed. Please list, (Please read guidance note 6)

--	--

Please download and then upload the consent form completed by the designated proposed premises supervisor

--	--

Premises Supervisor

Full name of proposed designated premises supervisor

First names	Ejiroghene
-------------	------------

Business - Application for a premises licence to be granted under the Licensing Act 2003

Surname	Oputah
---------	--------

DOB

Date Of Birth	
---------------	--

Address of proposed designated premises supervisor

Street number or Building name	
Street Description	
Town	
County	
Post code	

Personal licence number of proposed designated premises supervisor, if any,

Personal licence number (if known)	
Issuing authority (if known)	

K

Please highlight any adult entertainment or services, activities, other entertainment or matters ancillary to the use of the premises that may give rise to concern in respect of children (Please read guidance note 9)

	Supply of alcohol will be served as an ancillary to a meal
--	--

L - Hours premises are open to public

Hours premises are open to the public (standard timings Please read guidance note 7)

Day	Start	Finish
Mon	12:00	23:30
Tues	12:00	23:30
Wed	12:00	23:30
Thur	12:00	23:30
Fri	12:00	00:30
Sat	12:00	00:30
Sun	12:00	23:30

State any seasonal variations (Please read guidance note 5)

Business - Application for a premises licence to be granted under the Licensing Act 2003

	driving licence, passport, UK armed services ID card and any Proof of Age Standards Scheme (PASS) accredited card.
--	--

Please upload a plan of the premises

	[REDACTED]
--	------------

Please upload any additional information i.e. risk assessments

--	--

Checklist

	I have enclosed the plan of the premises. I understand that if I do not comply with the above requirements my application will be rejected. I understand that I must now advertise my application (In the local paper within 14 days of applying
--	--

Home Office Declaration

Please tick to indicate agreement

	I am a company or limited liability partnership
--	---

Declaration

I agree to the above statement

	Yes
PaymentDescription	[REDACTED]
AuthCode	[REDACTED]
LicenceReference	[REDACTED]
PaymentContactEmail	

Please provide name of applicant (the current premises licence holder) or applicant's solicitor or other duly authorised agent (please read guidance note 12). If completing on behalf of the applicant, please state in what capacity.

Full name	Rebecca Akinyosoye
Date (DD/MM/YYYY)	[REDACTED]
Capacity	Director

Where the premises licence is jointly held, enter the 2nd applicant (the current premises licence holder) or 2nd

Business - Application for a premises licence to be granted under the Licensing Act 2003

--	--

Non standard timings. Where you intend to use the premises to be open to the public at different times from those listed. Please list, (Please read guidance note 6)

--	--

M - Steps to promote four licencing objectives

a) General - all four licensing objectives (b,c,d,e) (Please read guidance note 10)

	Intoxicating liquor shall not be sold or supplied on the premises otherwise than to persons taking table meals there and for consumption by such person as an ancillary to his meal.
--	--

b) the prevention of crime and disorder

	<p>That a CCTV system be installed at the premises and will be maintained in a good working order and will be continually recording the premises at all times.</p> <p>All CCTV footage shall be kept for a period of 31 days and shall on request be made immediately available to officers of the police and the council.</p> <p>That all staff are trained in their responsibilities under the Licensing Act 2003 and training records shall be kept and updated every 6 months and shall be made immediately available to officers of the Police and the Council upon request.</p>
--	---

c) public safety

	<p>All licensable activities shall cease 30 minutes prior to the terminal hour to allow for drinking up and a controlled dispersal of customers.</p> <p>That a challenge 25 scheme shall be maintained at the premises requiring that staff selling alcohol request that any customer who looks under 25 years old, and who is attempting to purchase alcohol, provides valid photographic identification proving that the customer is at least 18 old. Valid photographic identification is composed of a driving licence, passport, UK armed services ID card and any Proof of Age Standards Scheme (PASS) accredited card.</p>
--	---

d) the prevention of public nuisance

	That clearly legible signs shall be prominently displayed where they can easily be seen and read by customers, requesting to the effect that customers leave the premises and area in a quiet and orderly manner.
--	---

e) the protection of children from harm

	That a challenge 25 scheme shall be maintained at the premises requiring that staff selling alcohol request that any customer who looks under 25 years old, and who is attempting to purchase alcohol, provides valid photographic identification proving that the customer is at least 18 years old. Valid photographic identification is composed of a
--	--

	proof of entitlement to work, or have conducted an online right to work check using the Home Office online right to work checking service which confirmed their right to work (please see note 15)
Signature	
Date	
Capacity	

For joint applications, signature of 2nd applicant or 2nd applicant's solicitor or other authorised agent (please read guidance note 13). If signing on behalf of the applicant, please state in what capacity.

Signature	
Date	
Capacity	

Contact name (where not previously given) and postal address for correspondence associated with this application (please read guidance note 14)

Ejiroghene Oputah

Talking Drum London Limited
610 Old Kent Road

Post town	London	Postcode	SE15 1JB
Telephone number (if any)	[REDACTED]		
If you would prefer us to correspond with you by e-mail, your e-mail address (optional)			
[REDACTED]			

Business - Application for a premises licence to be granted under the Licensing Act 2003

applicant's solicitor or other authorised agent (guidance note 13). If completing on behalf of the applicant state in what capacity

Full name	
Date (DD/MM/YYYY)	
Capacity	

Contact name (where not previously given) an address for correspondence associated with this application (please read guidance note 14)

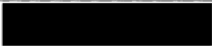
Contact name and address for correspondence	
Telephone No.	
If you prefer us to correspond with you by e-mail, your email address (optional)	

The information you provide will be used fairly and lawfully and Southwark Council will not knowingly do anything which may lead to a breach of the Data Protection Act 1998.

Notes

All work to be in accordance with the current Building Regulations, all relevant British Standard Codes of Practice, and the manufacturer's instructions. Contractor to check all dimensions on site prior to commencement of works.

- ⊕ = Downlight
- = Emergency Lighting
- ⊕ = Wall Light
- ⊕ = Pendants
- ⊕ = Downlights IP66
- ☐ = Extract Fan
- ⊕ = Smoke Detector
- ⊕ = Double Fluorescent Light
- ⊕ = Speakers
- ⊕ = Light Sensor
- ⊕ = LED Strip Light
- ⊕ = Track Light
- ⊕ = Camera

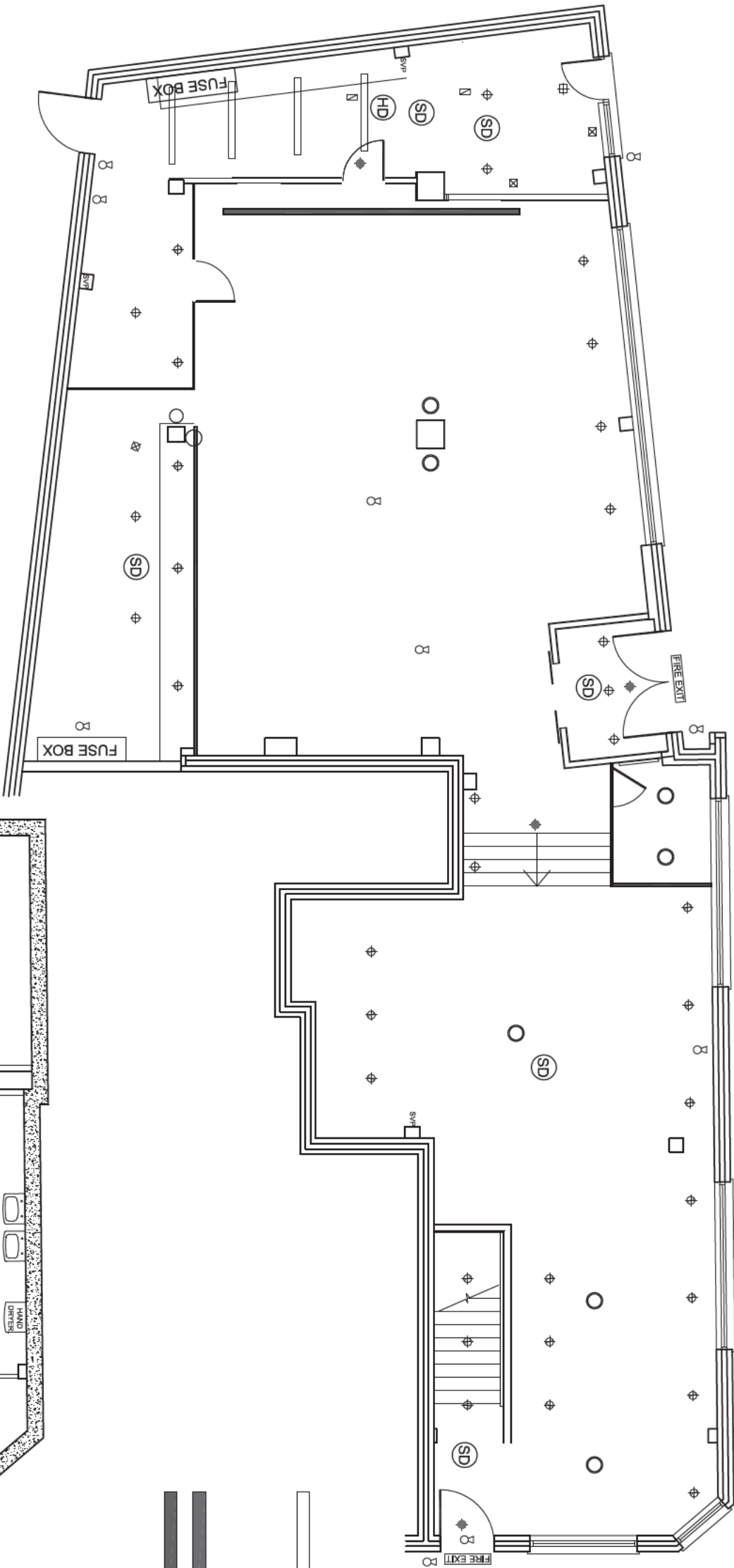

PROPOSED GROUND FLOOR LAYOUT
SCALE 1:100

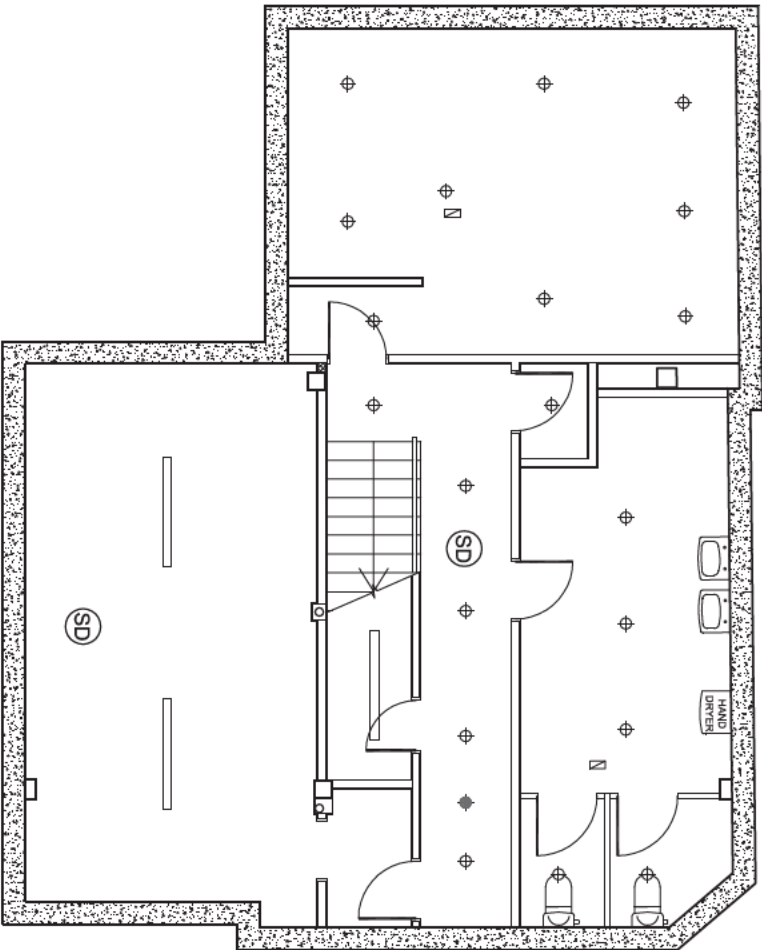

PROPOSED BASEMENT LAYOUT
SCALE 1:100

All dimensions must be checked on site and not scaled from this drawing. Any dimensional discrepancies discovered on site must be reported to the client immediately. This drawing is to be used in conjunction with all relevant documents.

This drawing is copyright © and may not be reproduced without permission

Revisions

A As built layout

CLIENT

TALKING DRUM LONDON

JOB DESCRIPTION

610 OLD KENT ROAD
LONDON
SE15 1JB

DRAWING TITLE

PROPOSED FLOOR LAYOUTS

Scale	Date	Drawn	Checked
1:100 @ A3		BJL	MD

Drawing Number